

# Voting Process

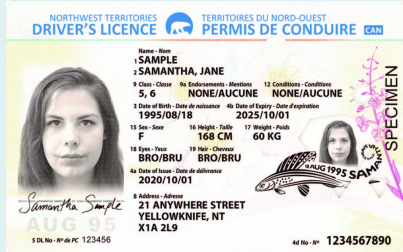

✓ Show your ID



✓ Register if not already on the voters list.  
OR  
Make sure your information is correct.

✓ Get a ballot

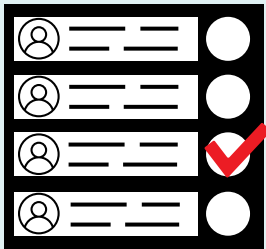

✓ **VOTE!**

## Location

Elections NWT  
3rd Floor YK Centre East  
7-4915 48th Street  
Yellowknife NT, X1A 3S4

## Office Hours

Mon - Fri: 8:30am - 5:00pm



## Contact Us

Email: [info@electionsnwt.ca](mailto:info@electionsnwt.ca)  
Phone: 1-867-767-9100  
Website: [electionsnwt.ca](http://electionsnwt.ca)



## Voter Guide



# Can I Vote?

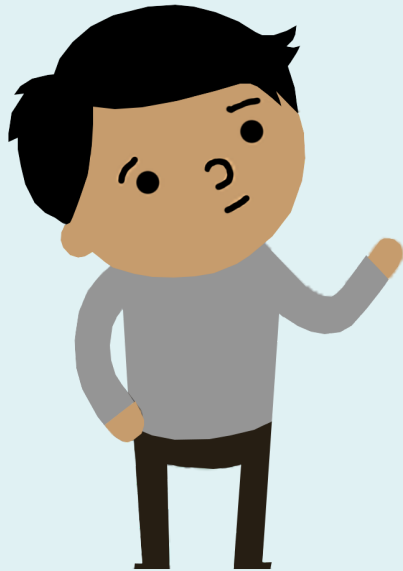

You can vote in the Territorial General Election if:

**18**

You are 18 years of age on or before Election Day



You are a Canadian Citizen



You have been an NWT resident for at least six months in a row before Election Day

# How to Register

## Online

[electionsnwt.ca/register](https://electionsnwt.ca/register)

## In Person

with your Returning Officer

## At the Poll

on Election Day

## Do I need to bring ID?

Voters need to prove their identity to vote.

ID must show your name and current NWT address.

There are three options available:

### One Document

NWT Drivers Licence  
**OR**  
NWT General ID card

### Two Documents

One shows your name  
One shows your address

To see a list of documents you can use, go to <https://www.electionsnwt.ca/en/voter-identification> or ask the Returning Officer for your electoral district.

### Other Options

Another voter can sign an oath. They must know you and be on the voters list at the same polling station.

An elections Officer can vouch for you if they know you and you know them.

# When and Where to Vote

## 1. Returning Officer's Office

For voters who want to vote before election day and have an RO office in their community.

## 2. Advance Poll

For voters who want to vote before Election Day and do **NOT** have an RO office in their community.

## 3. Mobile Poll

For voters with a disability that prevents them from getting to a polling station

## 4. Absentee Ballot

For voters who are unable to go to the polling station on Election Day

MUST be on the voters list.

### 1. Apply at

<https://www.electionsnwt.ca/en/absentee-ballot-application>

2. MUST apply by November 4, 2023

3. MUST return ballot to Elections NWT by 8pm on November 14, 2023

## 5. Election Day - **November 14, 2023**

For all voters who did not already vote.

Got to the polling station assigned to you.

Polls open at 9am and close at 8pm.

If there is a lineup at 8pm, everyone in the line can vote before the poll closes.